

Mathletics

NAPLAN Year 3 Numeracy Test 1

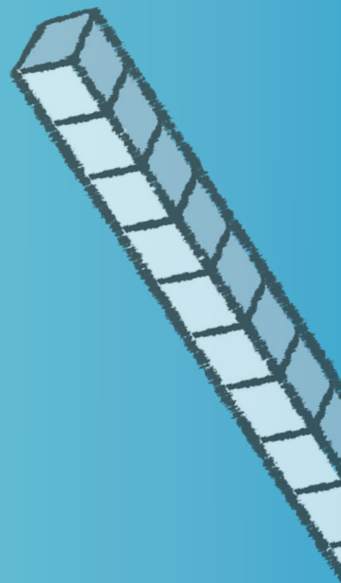
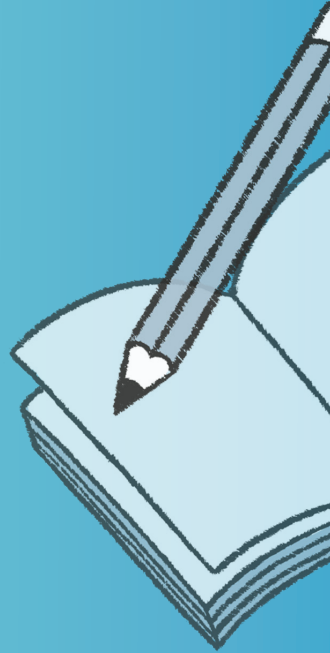
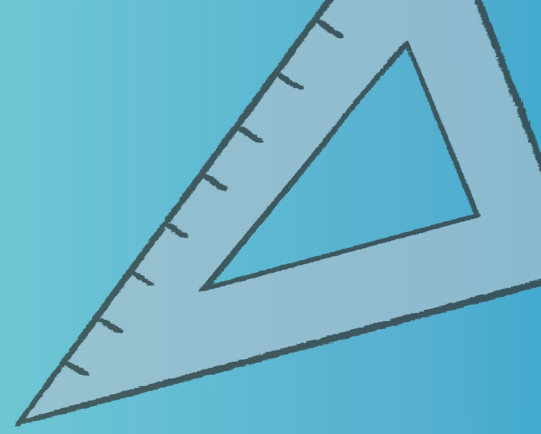

Year 3 Numeracy Practice Test 1

Student details

First name _____

Last name _____

Class _____ Date _____

Test instructions

You have 45 minutes to complete this test.

You are **NOT allowed** to use a calculator.

You should use a pencil to write your answers or shade in the bubble.

If you make a mistake, rub it out thoroughly.

Revised 2014 edition, all rights reserved. The following test has been designed by 3P Learning to prepare students for the National Assessment Program Numeracy Test. This test is to be used for revision purposes only. 3P Learning does not guarantee that the format of this test is the same as an actual test.

Year 3 Numeracy Practice Test 1

1 What is the time shown on this clock?



12:08



4:12



11:40



4:00



Shade one bubble.



2 $9 - 5 =$

Write your answer in the box.



3 Emily is using beads to make a necklace.
Which bead is she most likely to use next?



Shade one bubble.



Year 3 Numeracy Practice Test 1

4 $14 \div 2 =$

Write your answer in the box.



5 This object is a:

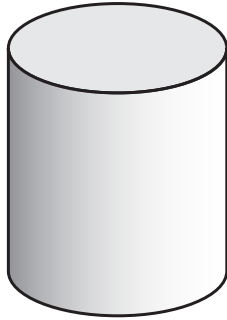

- cube
- cone
- cylinder
- sphere

Shade one bubble.



6 Complete this number sentence to show the total number of wheels in the picture.

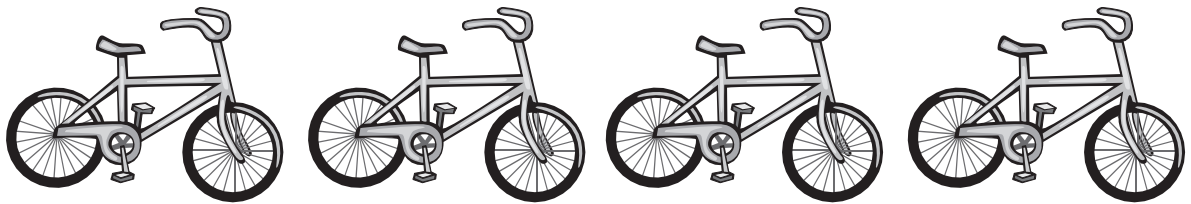

$\times 2 =$ wheels

Write your answer in the box.



7 What is the date of the last Wednesday in March?

Write your answer in the box.



MARCH						
SUN	MON	TUE	WED	THU	FRI	SAT
		1	2	3	4	5
6	7	8	9	10	11	12
13	14	15	16	17	18	19
20	21	22	23	24	25	26
27	28	29	30	31		

March

Year 3 Numeracy Practice Test 1

- 8 A group of friends went to the movies.
This picture shows where they sat.

Screen				
Lin	Lachlan		Sarah	Jackson
Amy	Riley		Abdul	Jasmine

Who sat next to Amy?

- Riley Lin Lachlan Sarah
-

Shade one bubble.



- 9 Jay is about to flip a coin.
How likely is it to land with heads showing up?



- It won't be heads
- It might be heads
- It will be heads
- It is unlikely

Shade one bubble.



- 10 Which diagram shows a triangle inside a circle?

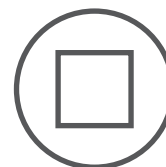
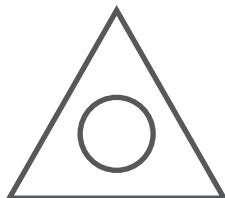

Shade one bubble.



Year 3 Numeracy Practice Test 1

- 11 Maggie borrowed 6 library books and Rohan borrowed 4 library books.
Which number sentence shows the number of books they borrowed altogether?

- $6 - 4 = 2$
- $6 + 4 = 10$
- $6 + 1 = 7$
- $4 - 6 = 2$

Shade one bubble.



- 12 Start at the X. Go 1 square down the grid, then 2 squares right.
What picture do you reach?

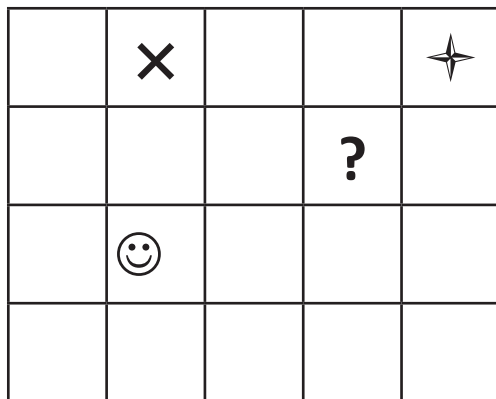

- ★
- 😊
- ?
- X

Shade one bubble.



- 13 The next time the arrow is spun, which colour is it most likely to land on?

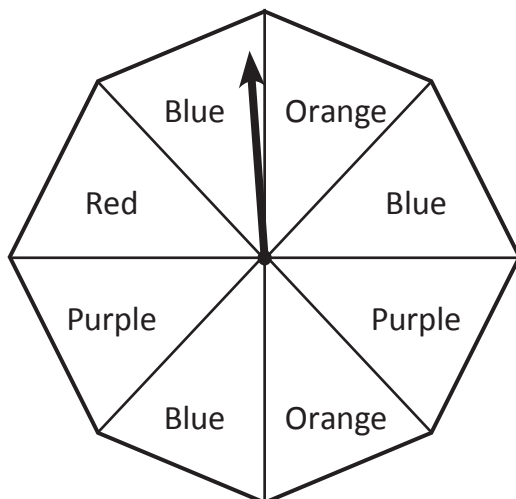

- orange
- purple
- blue
- red

Shade one bubble.



Year 3 Numeracy Practice Test 1

14

$$\begin{array}{r} 593 \\ - 381 \\ \hline \end{array}$$

--	--	--

Write your answer in the box.



15 Thirteen thousand is the same as:

- 1300
- 130
- 13 000
- 130 000

Shade one bubble.



16 The seesaw is not moving, so this picture shows Melinda is:

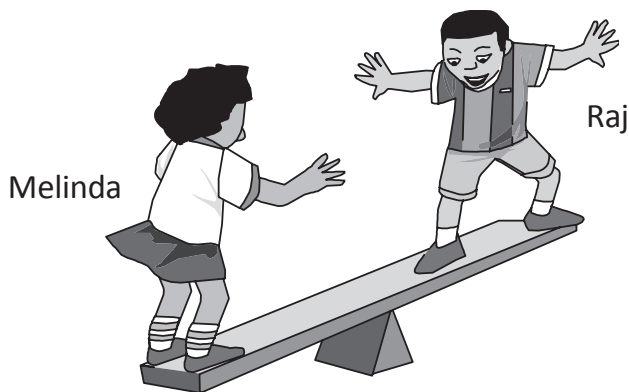

- Heavier than Raj
- Taller than Raj
- Younger than Raj
- Shorter than Raj

Shade one bubble.



17 Which number is missing from this number sequence?

36, 39, 42, ?, 48

- | | | | |
|-----------------------|-----------------------|-----------------------|-----------------------|
| 47 | 45 | 46 | 50 |
| <input type="radio"/> | <input type="radio"/> | <input type="radio"/> | <input type="radio"/> |

Shade one bubble.



Year 3 Numeracy Practice Test 1

18 Which one of these shapes has 12 edges and 6 faces?

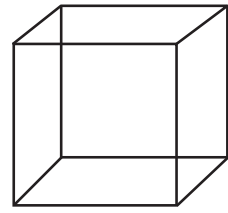
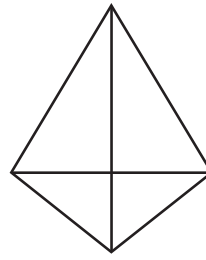
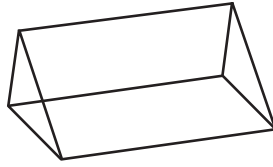
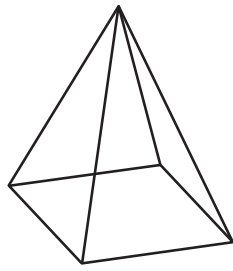

Shade one bubble.



19 What fraction of this group of circles has been shaded?

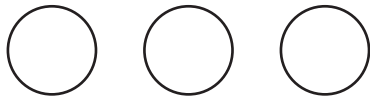
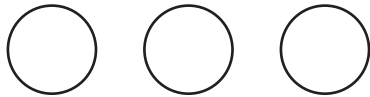
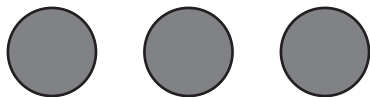

$$\frac{6}{9}$$

$$\frac{3}{3}$$

$$\frac{3}{9}$$

$$\frac{1}{9}$$

Shade one bubble.



20 Rachel swam 5 laps of a 50 metre pool. How far did she swim in total?

- 55 metres
- 100 metres
- 550 metres
- 250 metres

Shade one bubble.



Year 3 Numeracy Practice Test 1

21 Which piece of rope is about the same length as the ladder?



A

A



B

B



C

C



D

D

Shade one bubble.



22 Nicola spent $\frac{1}{2}$ an hour cycling from her house to the park and spent $2\frac{1}{2}$ hours at the park.

How long had she been away from home?

$2\frac{3}{4}$ hours

$2\frac{1}{4}$ hours

3 hours

$\frac{3}{4}$ hours

Shade one bubble.



23 $15 \div 3 =$

Write your answer in the box.



Year 3 Numeracy Practice Test 1

- 24 There are grey and white cubes in a jar. Without looking, Alex takes one cube out of the jar. The chance of the cube being black is:

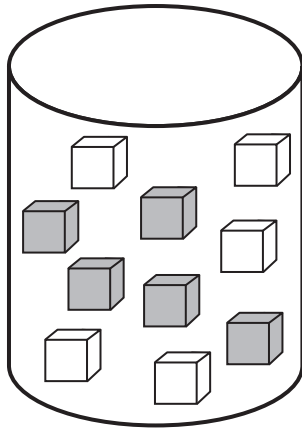

- likely
- certain
- unlikely
- impossible

Shade one bubble.



- 25 In the number 6 200, the digit 6 represents

- six thousand
- six hundred
- sixty
- six

Shade one bubble.



- 26 Con drew this map. What direction is Jo's house from the school?

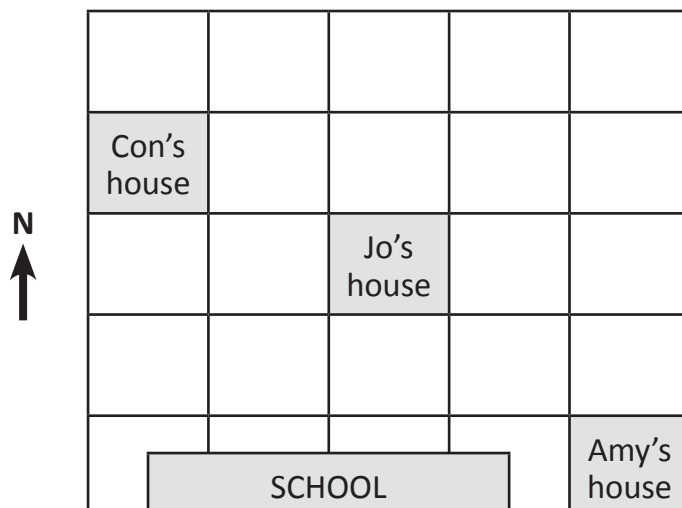

- north
- south
- east
- west

Shade one bubble.



Year 3 Numeracy Practice Test 1

27 $68 - 40 = \square$

Write your answer in the box.



28 What is the missing number?

$$4 + \square = 2 \times 5$$

3

5

7

6

Shade one bubble.



29 What is the next number in this sequence?

46, 43, 40, 37,

Write your answer in the box.



30 Place a tick (✓) next to the most common hair colour.

Hair colour	Number of children	
Black	9	
Brown	12	
Red	3	
Blonde	6	

Write your answer in the box.



Year 3 Numeracy Practice Test 1

31 The amount of area that is shaded is:

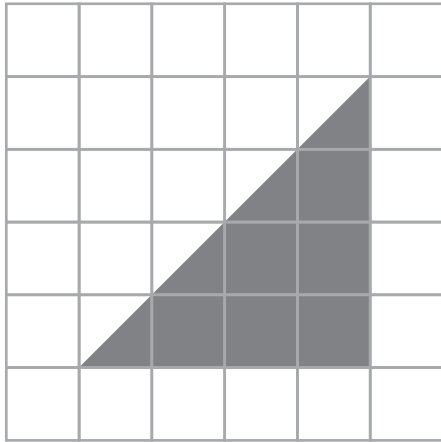

- 8 square units
- 10 square units
- 16 square units
- 6 square units

Shade one bubble.



32 Which number comes after 3 811 and before 4 273?

- 3 715
- 3 802
- 4 269
- 4 830

Shade one bubble.



33 Mia bought 2 cartons of milk.
How much did she spend?



\$

Write your answer
in the box.



END OF TEST

Working out space

